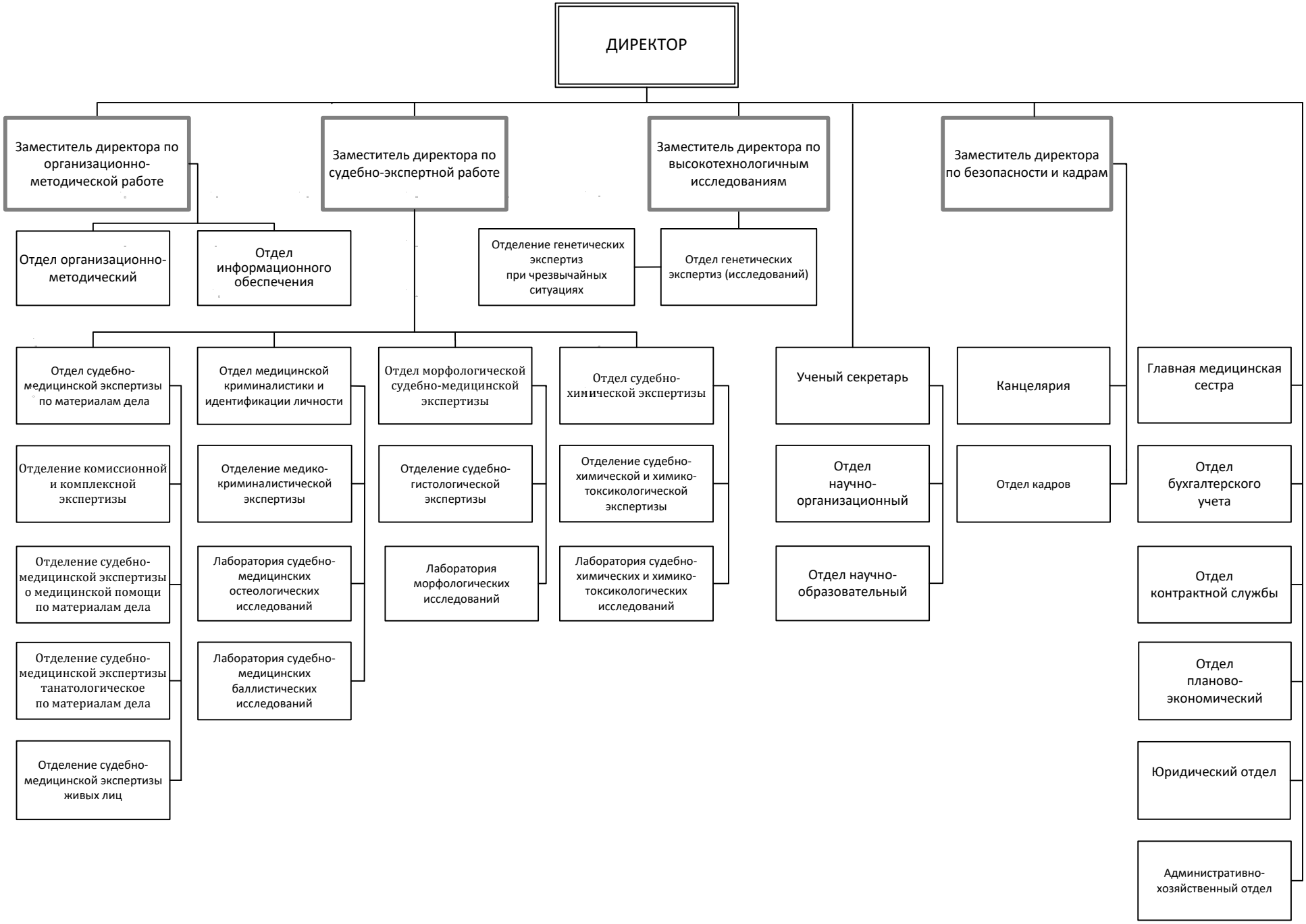


01.09.2024 год