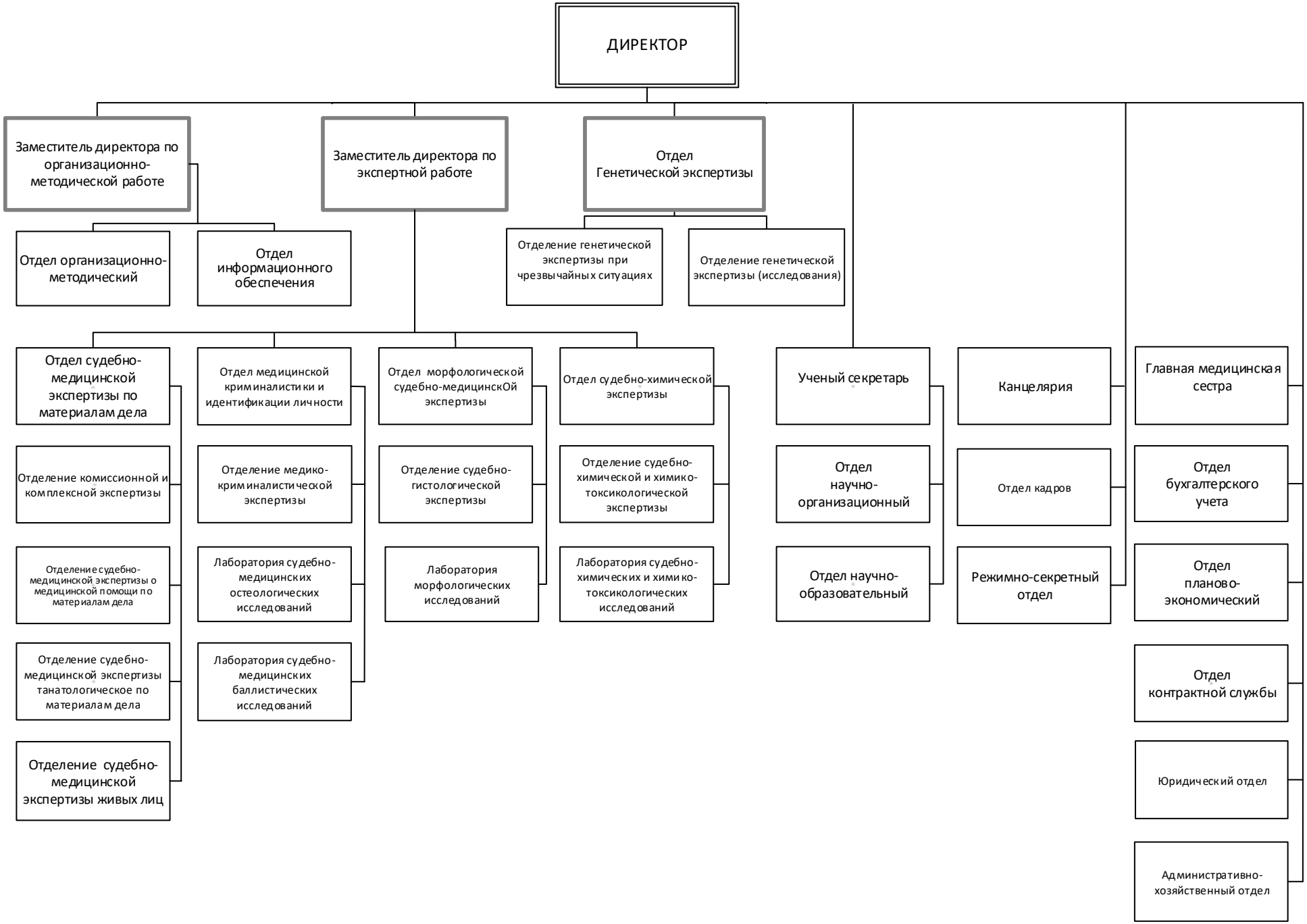

06.04.2026 год