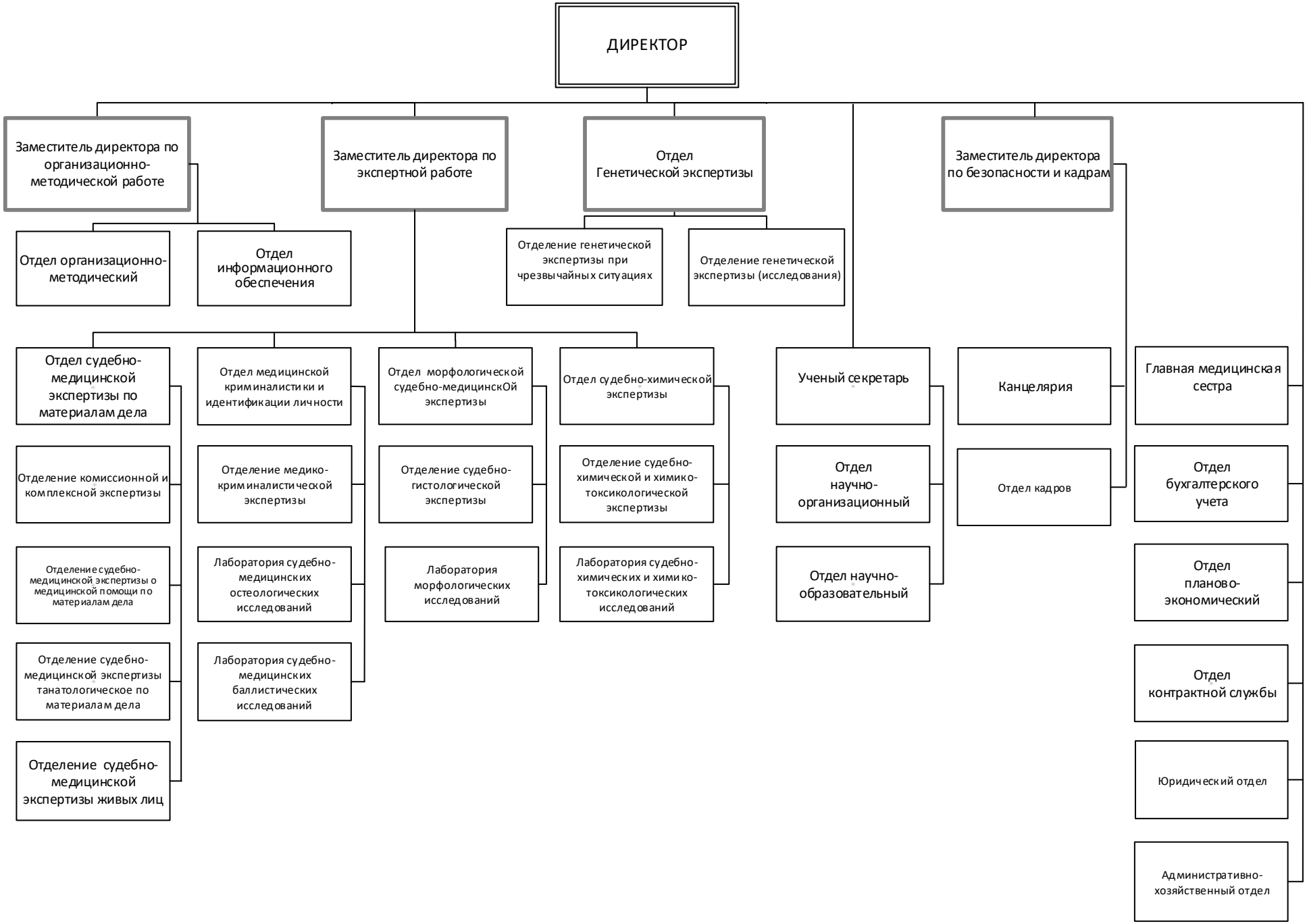

01.09.2025 год